

PIANO/V  
GUITAR

Swing Tempo (Not too fast)

# ROLL 'EM

2

PO479

F Fdim. Edim. F Fdim Edim

f

F Fdim. Edim. F F F

**A** F F F F7 Bb7 F

C7 Bb7 C7 F **B** F Bb7 F

F7 Bb7 F PP C7 Bb7 Emi. c7 c7+

F F **C** F7 Bb7 F7 Bb7

F7 F7 C7 Bb7 F F

Piano Solo  
only

**D** F7 Bb7 F7 *piano Break* Bb7 F7 C7

Bb7 F **E** Fmi. Fmaj Fmi. F7 Bb7

Bb7 Fmaj. c7+ Bb7 c7+ F Ddim. Dbdim. C+F

**F** F Bb7 F F7 Bb7

F C7 Bb9 Edim. C7+ Ddim. F Fdim. F

**G** F7 Bb7 Bb7 F7 F7 Bb7 Bb7

F F Ddim. Gmi.7 G7 C7+ Gmi.7 C9 F Bb7 # C7+ F

rhoco

Bass

2

# ROLL 'EM

Swing Tempo (not too fast)

PO479

*f*

A

B

C

D

*p*

E

F

G

*f*

*cresc.*

1 AND / GUITAR ✓ Swing Tempo (Not too fast)

# ROLL 'EM

2

PO449

F Fdim. Edim. F Fdim Edim

f  
F Fdim. Edim. F F F

**A** F F F F7 Bb7 F

C7 Bb7 C7 F **B** F Bb7 F

F7 Bb7 F C7 Bb7 Fmi. e7 e7+

F F **C** F7 Bb7 F7 1 Bb7

F7 F7 C7 Bb7 F F

**D** F7 Bb7 F7 1 Bb7 F7 C7

Bb7 F **E** Fmi. Fmaj Fmi. F7 Bb7

Bb7 Fmaj. e7+ Bb7 c7+ F Ddim. Dbdim. c+F

**F** F Bb7 F F7 Bb7

F C7 Bb7 Edim. C7+ Ddim. F Fdim. F

**G** F7 Bb7 Bb7 F7 F7 Bb7 Bb7

F F Ddim. Gmi.7 G7 c7+ Gmi.7 c9 F Bb7 # C7+ F

Drums

# ROLL'EM

Swing Tempo (Not too fast)

PO479

**A**

**B**

**C**

**D**

**E**

**F**

**G**

*esce.*

# JAMES MUNDY

Roll 'Em

2

Swing Tempo (Not Too Fast)

## ROLL 'EM

PO471

**A**

**B**

**C**

# MARY LOU WILLIAMS

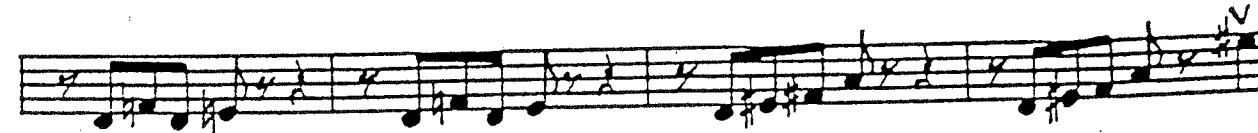
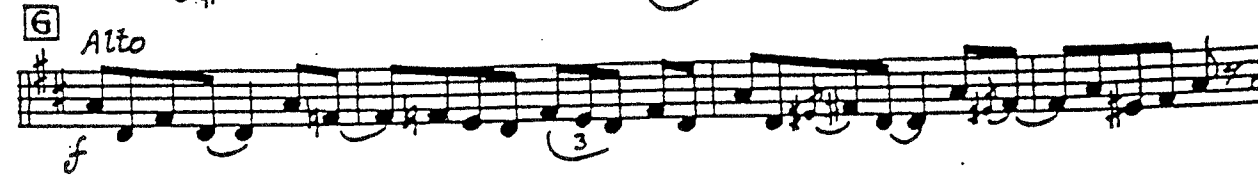
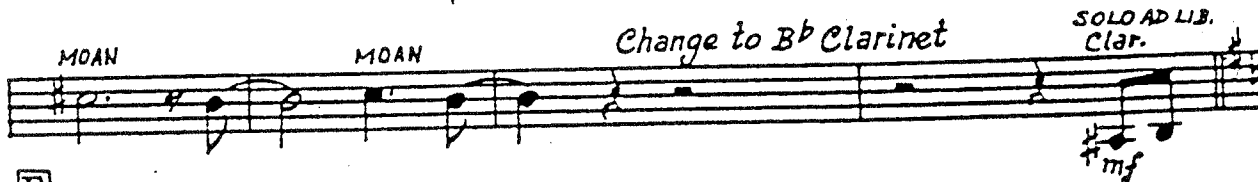
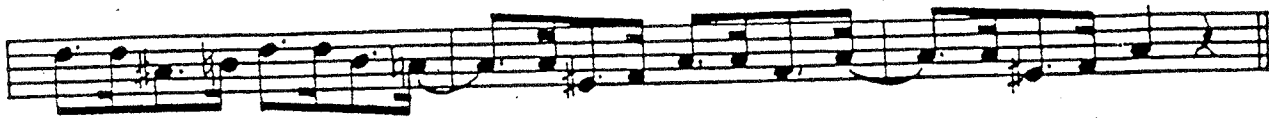

# JAMES MUNDY *Victor Records* ROLL 'EM

Saxophone Eb Alto

3RD

Swing Tempo (Not Too Fast)

PO47

2

**A**

**B**

# MARY LOU WILLIAMS

**C**

1

**D**

8

*p*

**E**

MOAN

*mf*

MOAN

MOAN

**F**

MOAN

11

**G**

*f*

3

smear

*cresc.*

6

4th Sax. Bb Tenor

Orch. Scored by  
**JAMES MUNDY**

Victor Rec

Swing Tempo (Not too Fast)

PO479

**A**

**B**

**C**

by  
**MARY LOU WILLIAMS**

**D**

**E**

**F**

**G**

2

Wm. Swaney  
**JAMES MUNDY**

Victor Recd

2nd Saxophone Bb Tenor

# ROLL 'EM

Swing Tempo (Not Too Fast)

PO47

**A**

**B**

2nd T. SAX

**C**

(2)

"Roll'em"

1

**D**

8

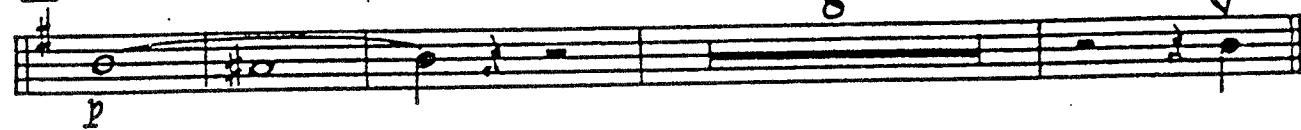

**E**

MOAN

MOAN

**F**

11

MOAN

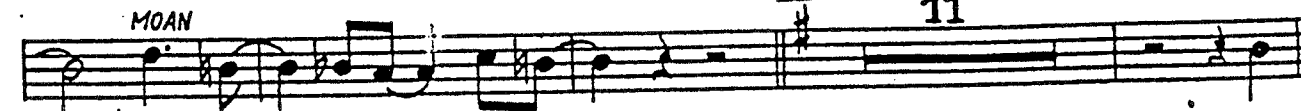

**G**

smear

cresc.

SAX JAMES MUNDY

ROLL 'EM

Swing Tempo (Not Too Fast)

2

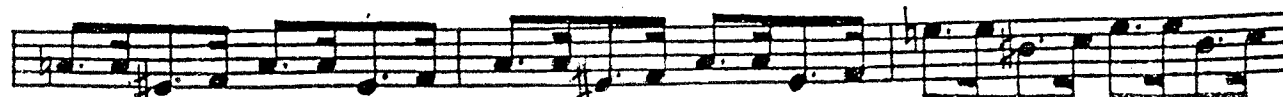
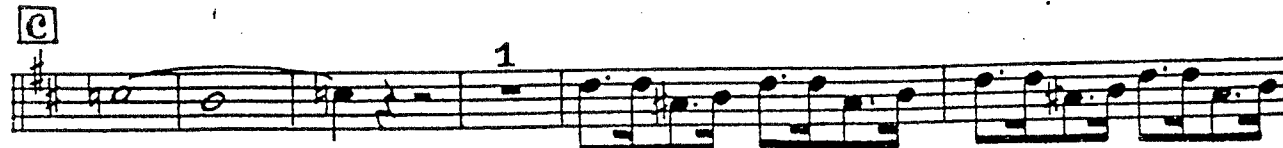
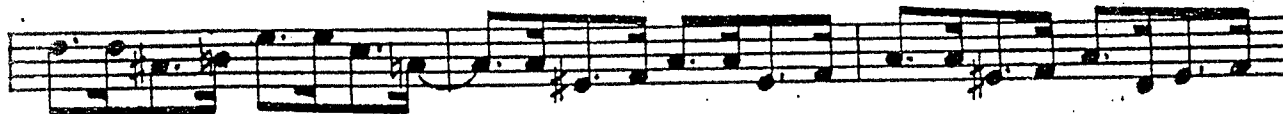
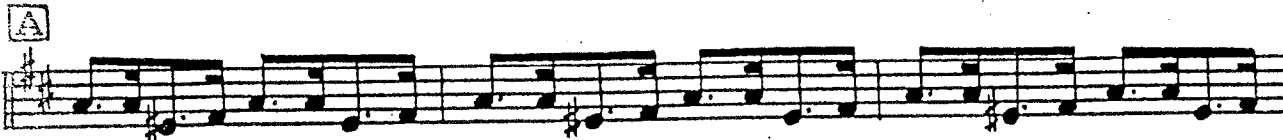
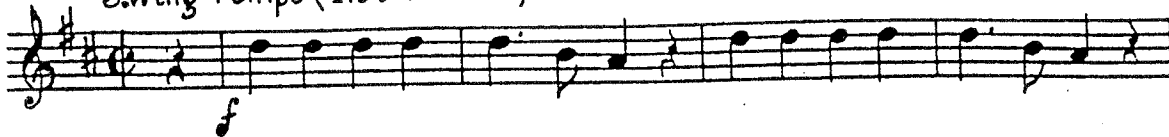

# MARY LOU WILLIAMS

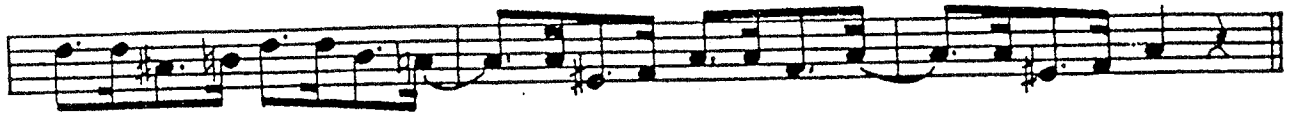

D

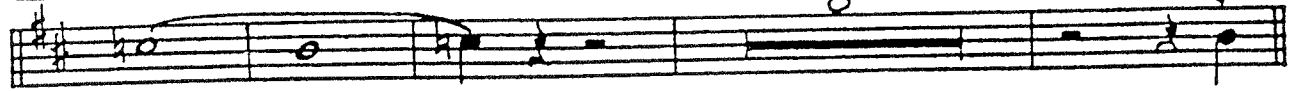

E

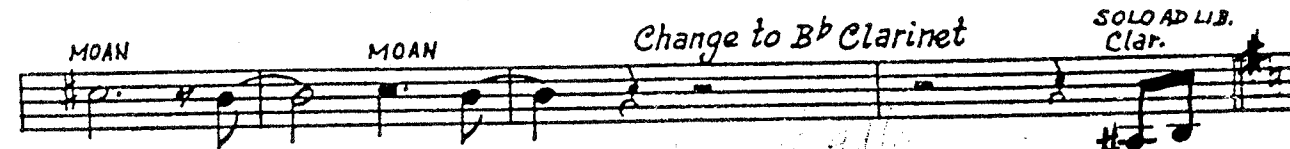
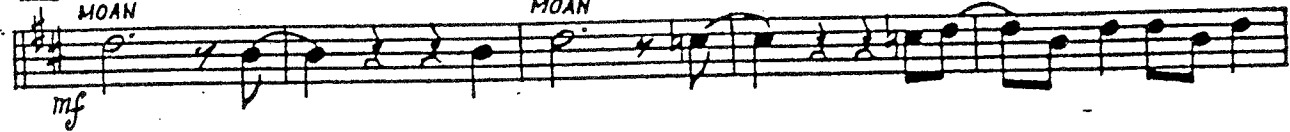

F

G

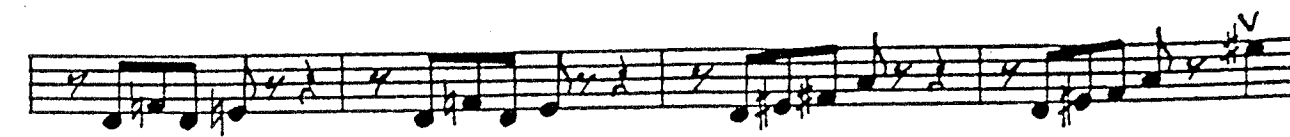

1ST. TROMBONE

(2.)

ROU'E M 179  
MOAN

A

B

C SOLI

D

SOLO

E MOAN (with saxes)

MOAN

mf

MOAN

MOAN

F Plunger + closed, o open.

OPEN

G

NANNY

NANNY

smear

smear

cresc.

2nd Trombone

(2)

# ROLL'EM

Swing Tempo (Not too fast)

PO479

MOAN

MOAN

**A**

**B**

**C** SOLI

**D**

12

**E**

cresc.

# ROW'EM

Orch. Scored by  
**JAMES MUNDY**

*Victor Rosard*

1st Trumpet in Bb

ED LENNOX  
FEB 2002

2  
PO47  
Swing Tempo (Not Too Fast)  
MOAN

MOAN

A

slur V slur V 1

B

SM V SM V SM V

C SOLI

o. 25627

by MARY LOU WILLIAMS

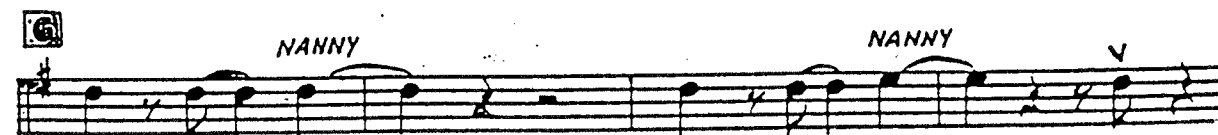
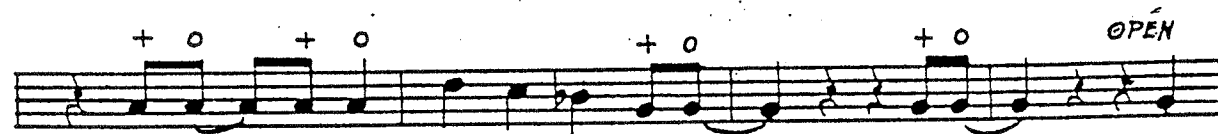

cresc.

2ND

Trumpet in B $\flat$

Orch. Scored by  
**JAMES MUNDY**

**Roll 'Em**

Record 1

Swing Tempo (Not Too Fast)

MOAN

MOAN

PO47

MOAN

slur v slur v

1

sm v sm v sm v

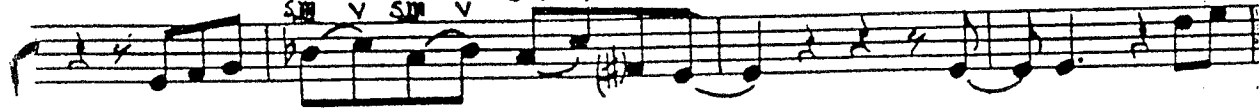

SOLI

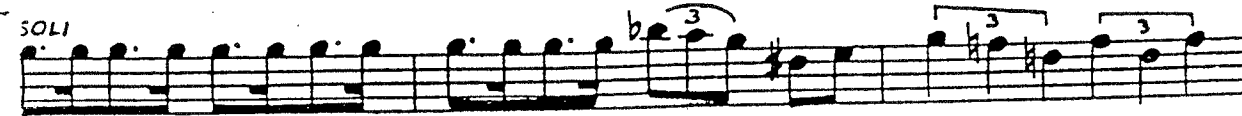

MARY LOU WILLIAMS

*by.*

**D**

12

**E**

SOLI

v

v

p

6

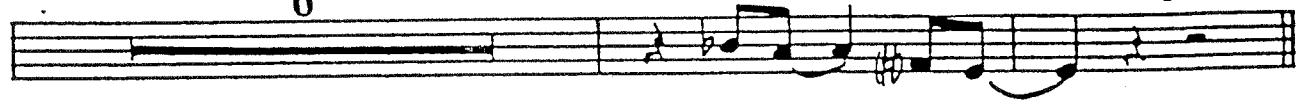

**P**

PLUNGER

+ CLOSED, O OPEN

+ o + o + o + o + o + o + o + o + o

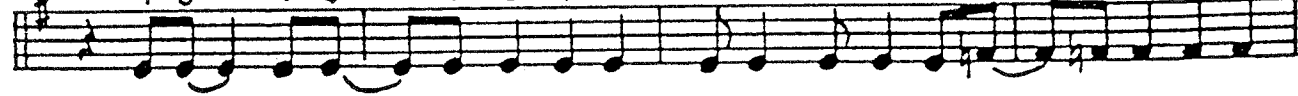

+ o + o + o + o + o + o + o + o + o

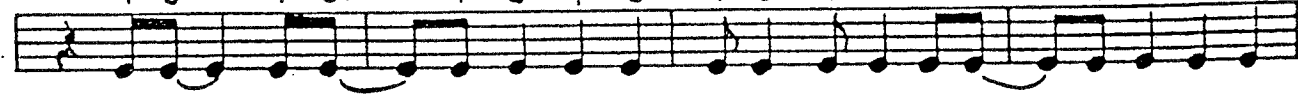

+ o + o + o + o + o + o + o + o + o

OPEN

**G**

NANNY

NANNY

v

v v v v

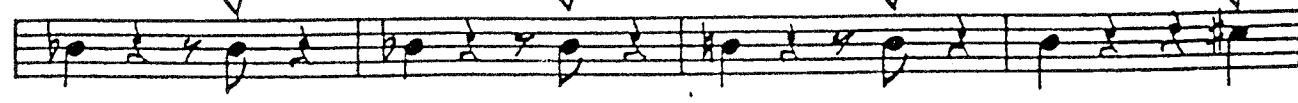

smear

smear

cresc.

3RD TRUMPET Swing Tempo (Not too fast)

# ROLL 'EM

PO479

MOAN

MOAN

MOAN

**A**

**B**

**C**

**D**

**E**

**F**

P **Plunger** + CLOSED O OPEN

**G**

NANNY

NANNY

cresc.

2
